MEAD
MARCHING BAND

DRUMLINE

2019-2020

Audition Packet
Warm-Ups
Cadences

Welcome to the Mead HS Drumline!

In this packet you will find:

1. **Barker Fundamentals**
    a. Barker Fundamentals
    b. Barker Advanced Fundamentals
2. **Warm-Ups**
    a. Mav 8s
    b. 5-7-9
    c. Singles
    d. Roll Em
    e. Sugar Beat
3. **Cadences**
    a. Boom Boom
    b. #5
    c. Beat Down
    d. Kevin's Famous Chili
    e. Who Da King?

AUDITIONS:
Please prepare all of the Barker Fundamentals and Warm-Ups for your audition.
Everyone should prepare the Snare parts for auditions, but students interested in marching tenors should learn both the Snare and Tenor parts.

Percussion Standards

FUNDAMENTALS

Arr. Zach Barker & Joe Hills

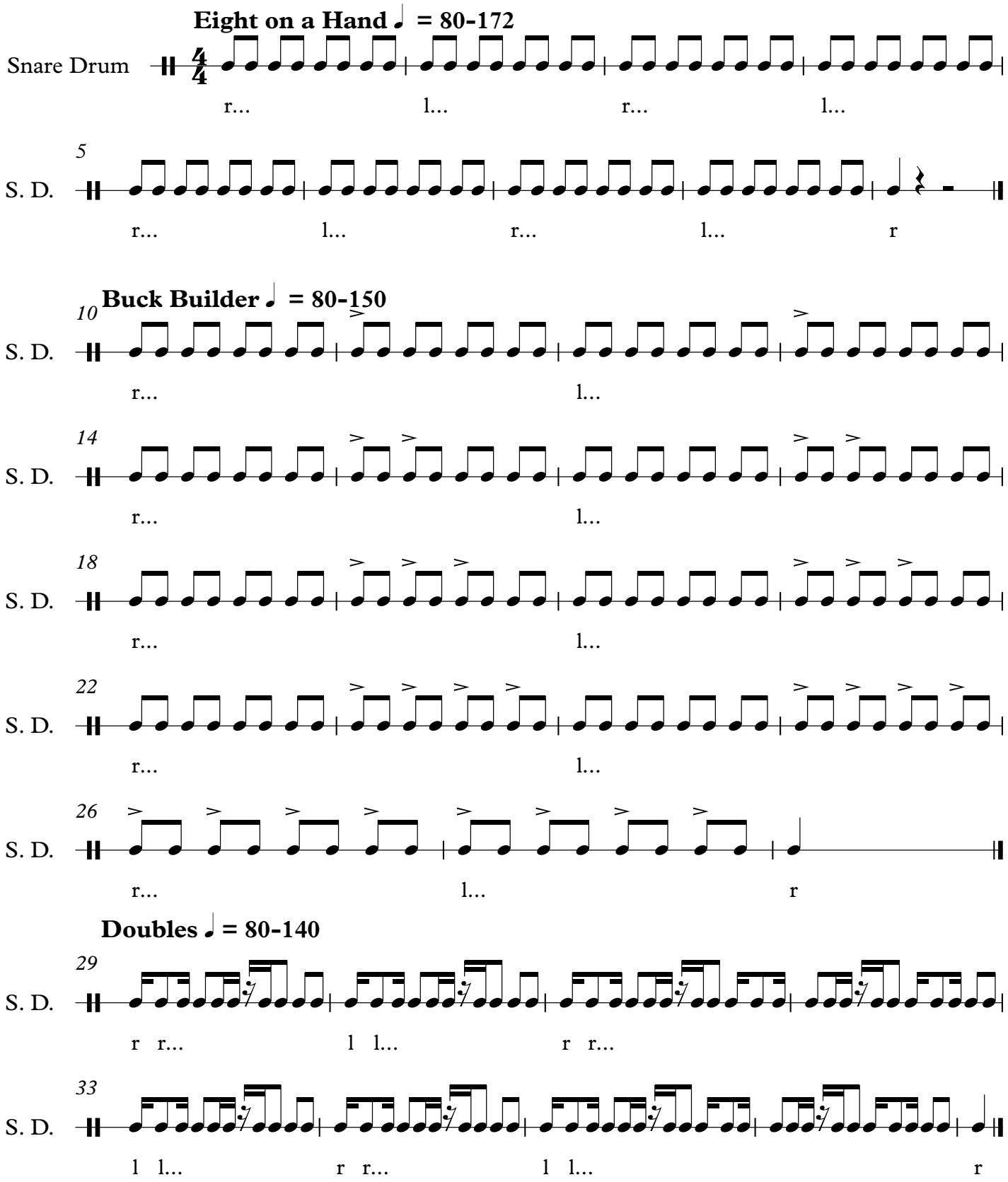

© 2016 JoeHillsMusic

Rhythm Grid

Practice at all dynamic levels
Be able to play w/accents on downbeats
Only play with metronome
Practice instering rudiments into grid

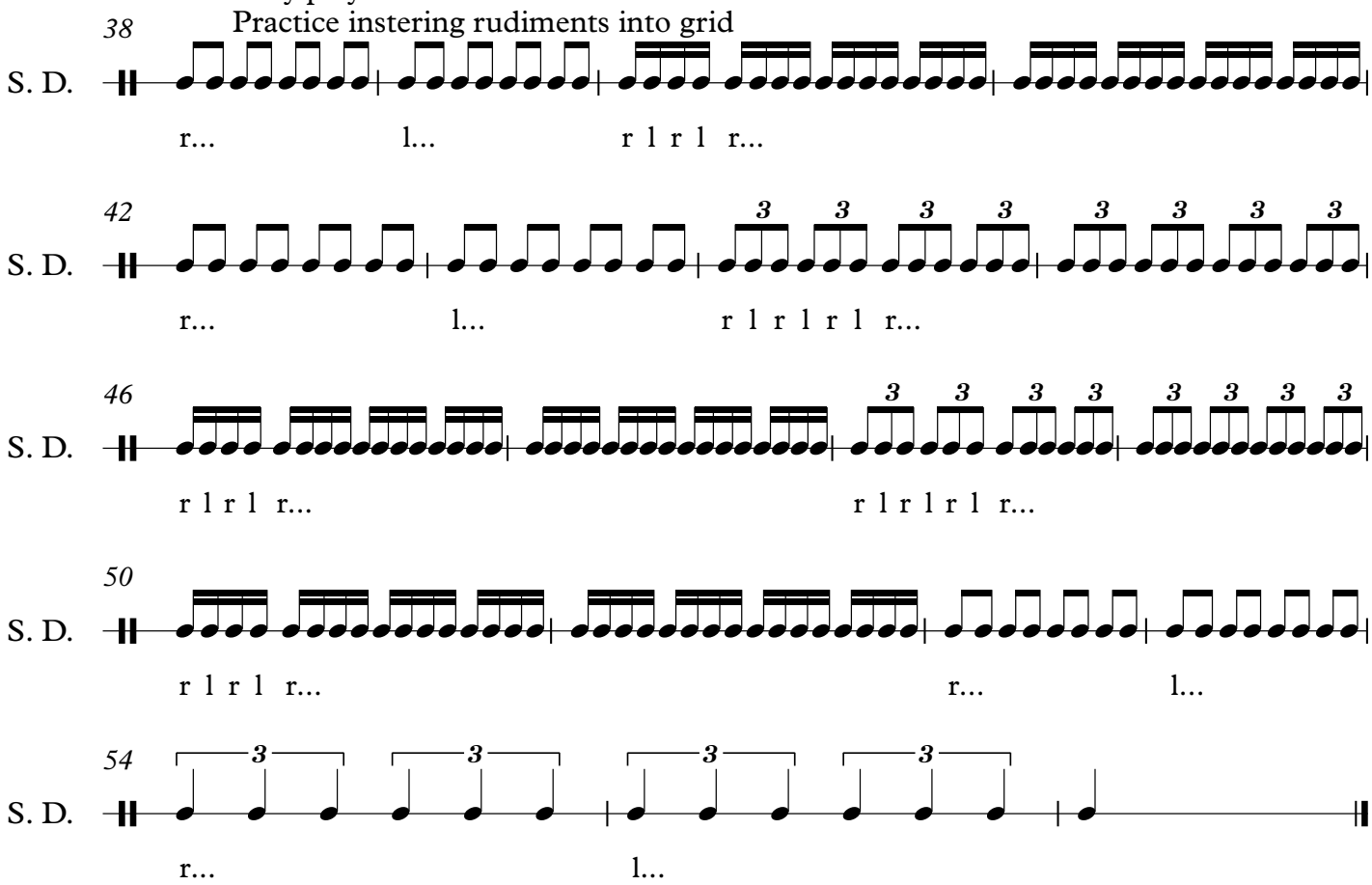

Paradiddle Pyramid ♩ = 92-120

Play w/ Controlled Accent-Tap Definition.
Accents = Forte Dynamic
All Else = Piano Dynamic

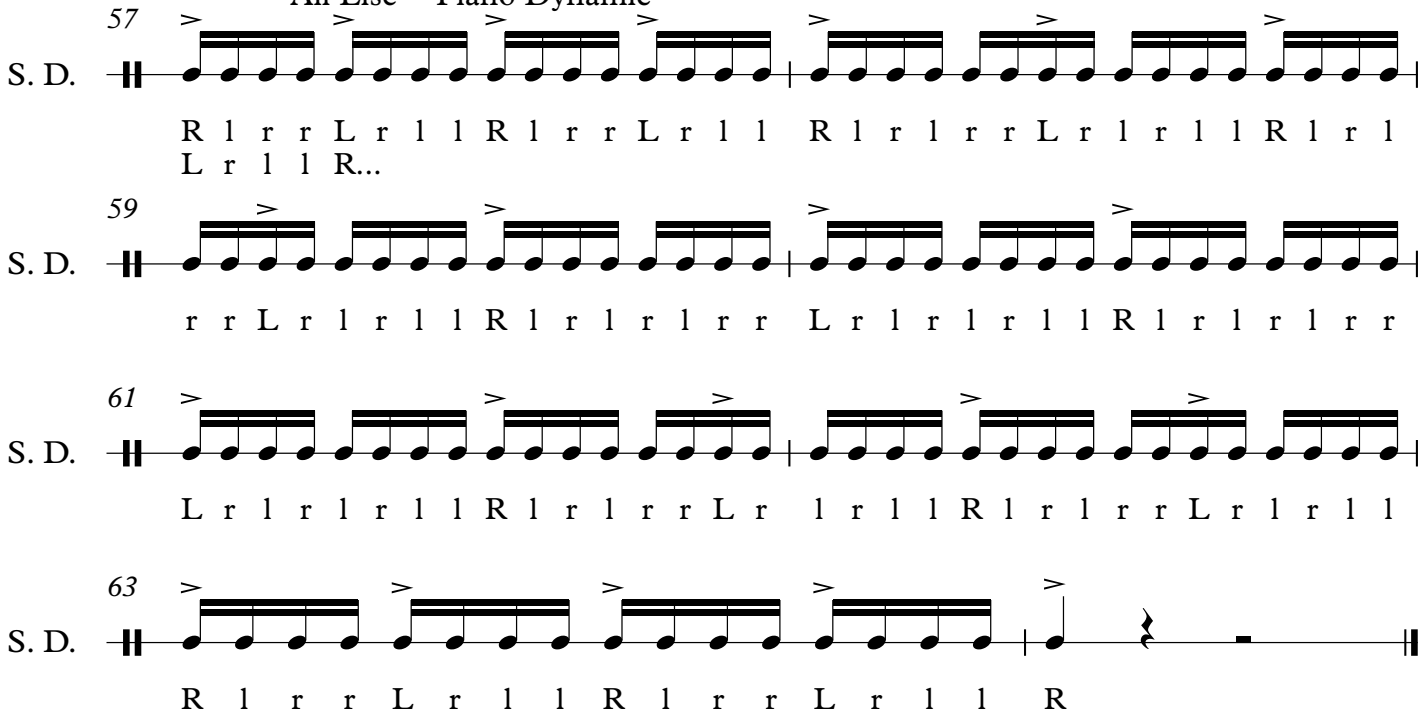

PERCUSSION FUNDAMENTALS

Zach Barker

8 on a Hand

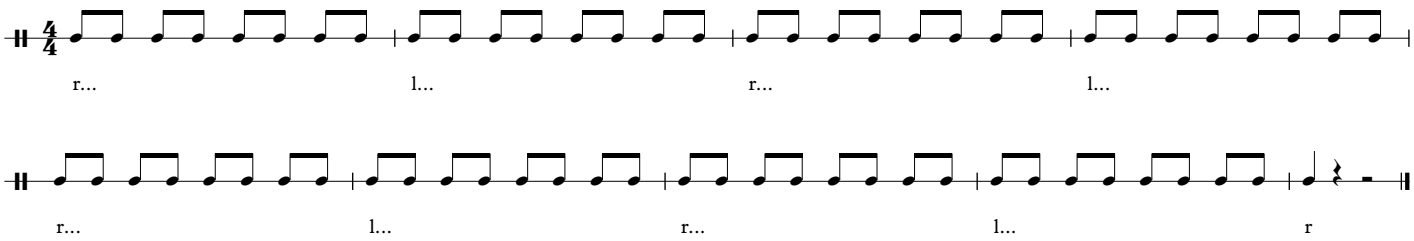

Accent Tap

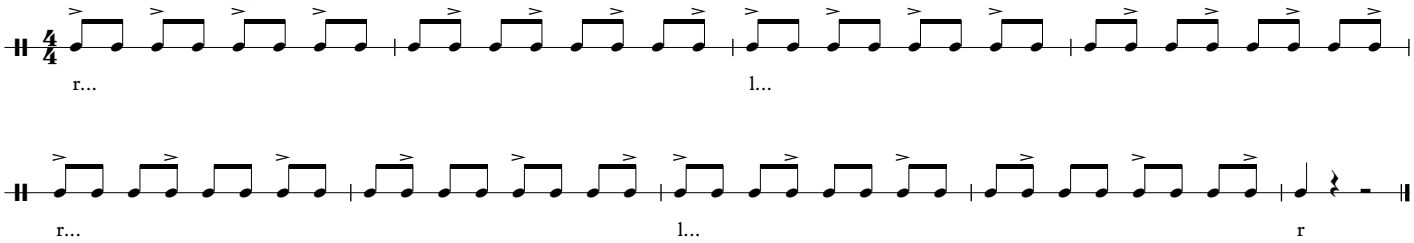

Double Beat

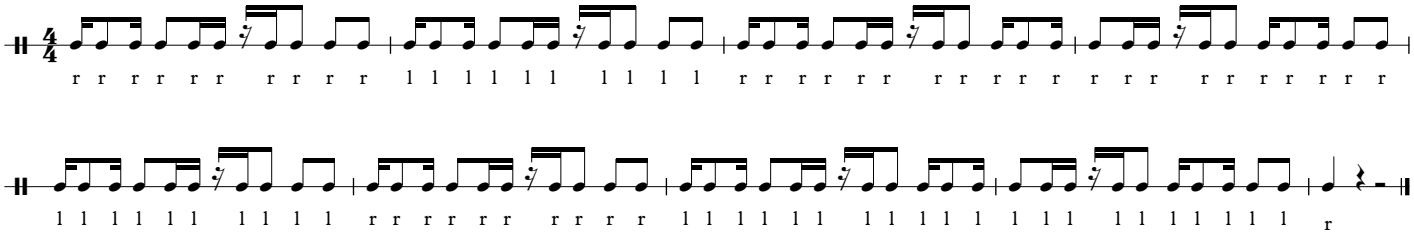

Para-Diddle Pyramid

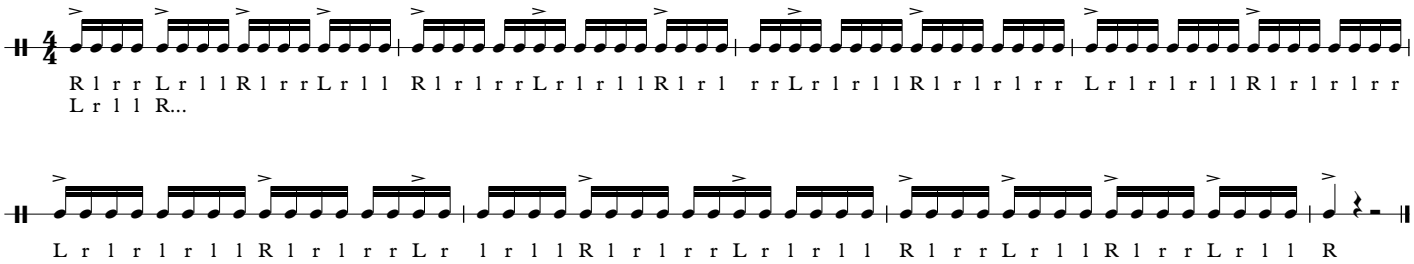

Triplet Diddle

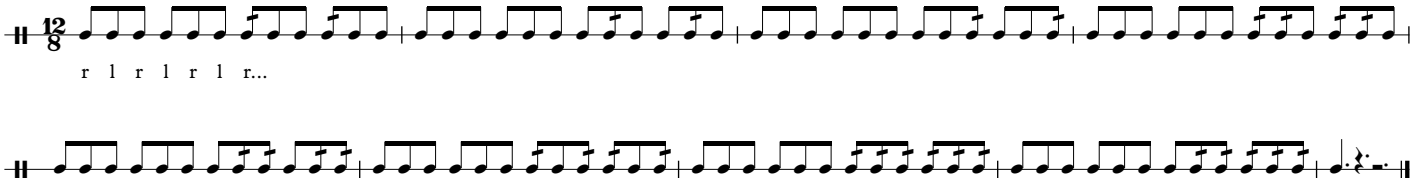

Copyright © 2018 HillsMusicServices

Green Scales

Major (All 12)

r l r l r...

natural-minor (All 12)

r l r l r...

Octaves

Lucky Charms

r r r r...

r l r r r l r r l...

l l l l...

l r l

l l r l l r...

r r r r...

r l r l l l l...

l r l

r r l r r l...

r r l l r r

l l r l l r...

l l r r l l r

Speedo

Fantastic Four

Variation #1

2 4
1 3

Variation #2

1 3 2 4...

Variation #3

1 2 3 4...

Variation #4

1 2 4 3...

Mav Eights

Mead HS Drumline 2019

Lemons

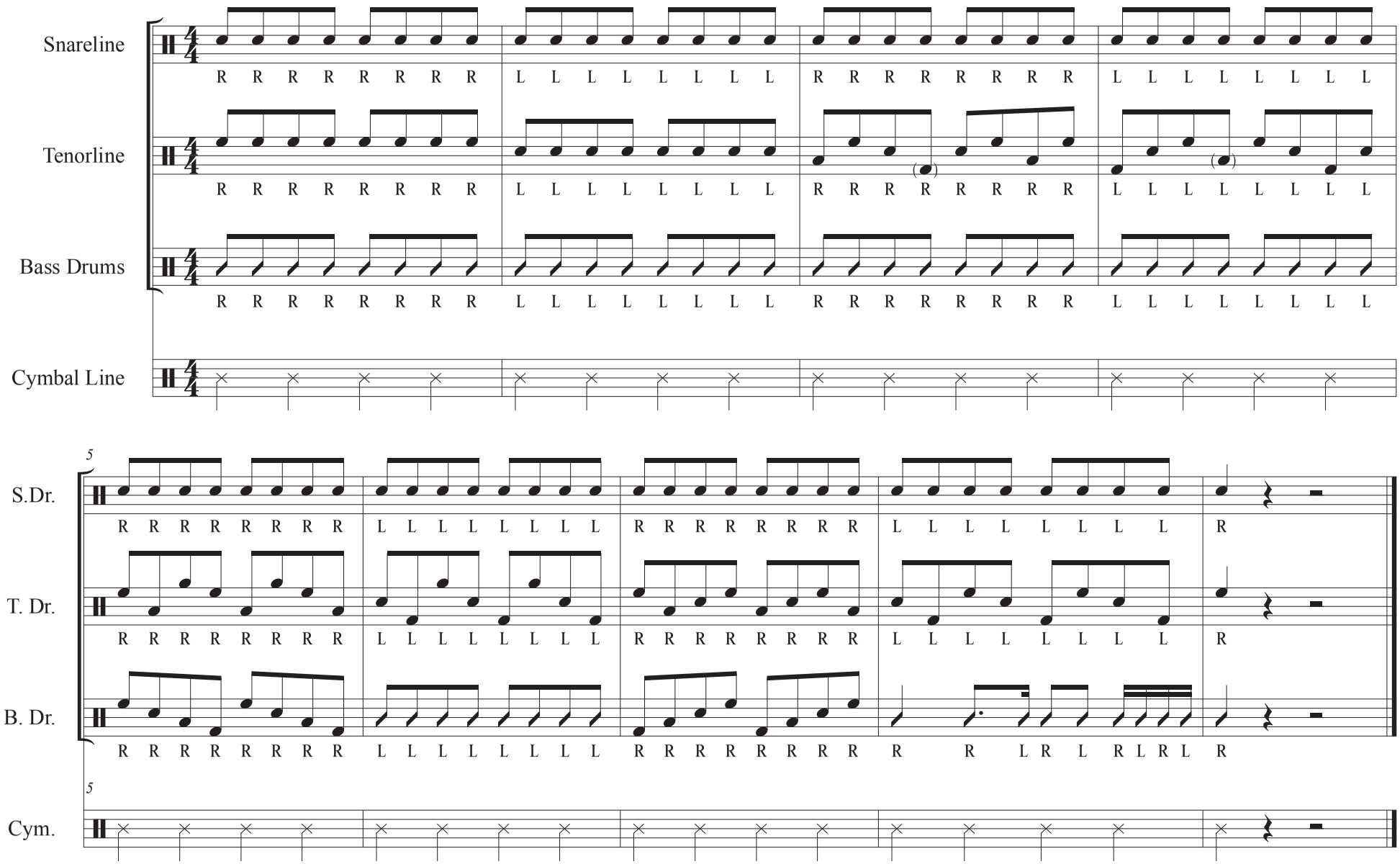

5-7-9

Mead HS Drumline 2019

Lemons

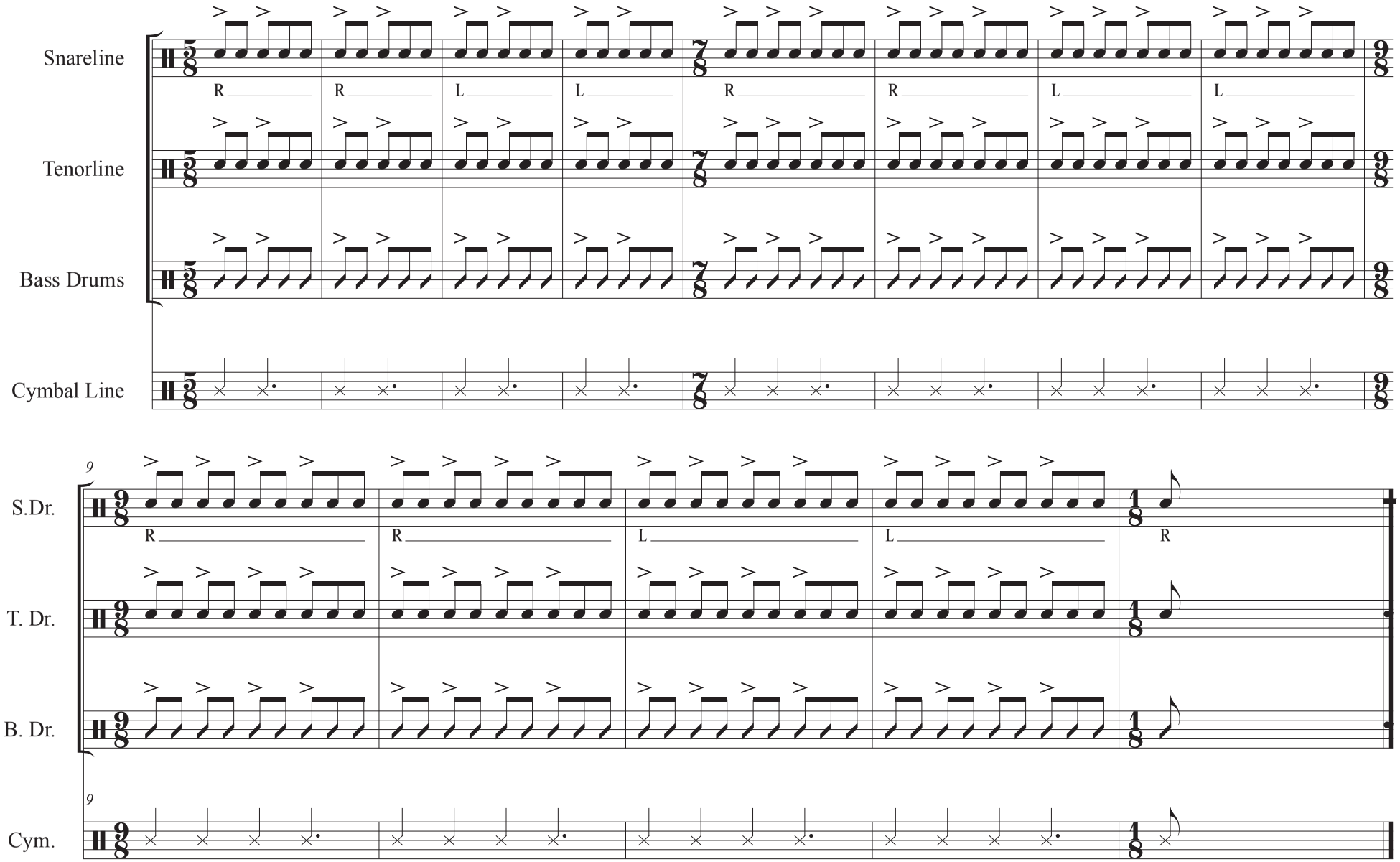

Singles

Mead HS Drumline 2019

Lemons

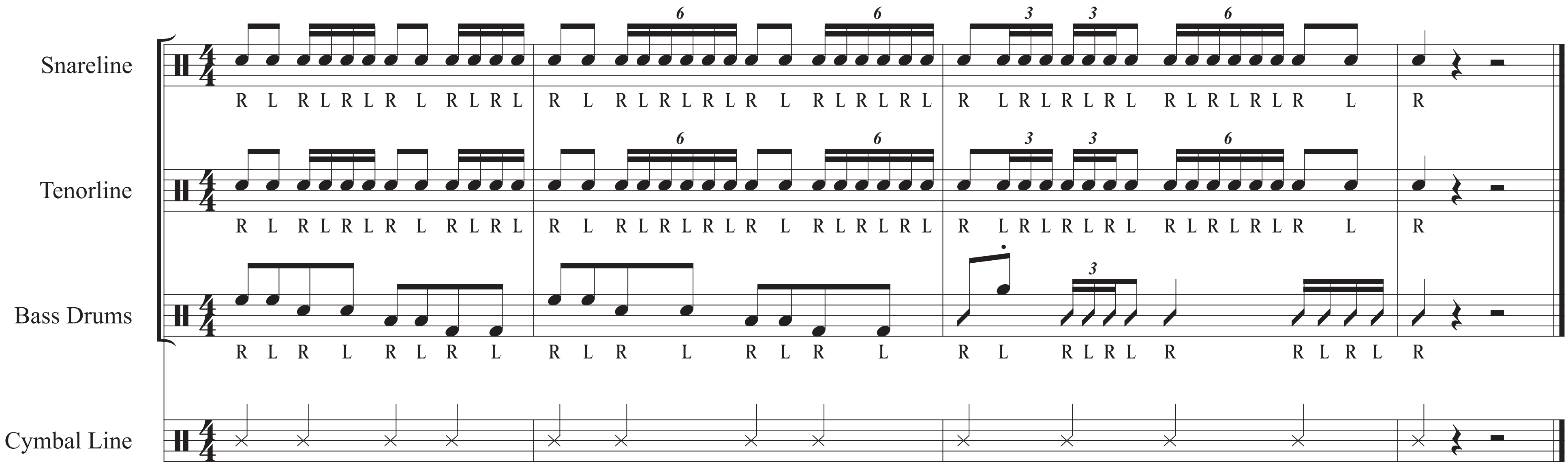

Roll 'Em

Mead HS Drumline 2019

Lemons

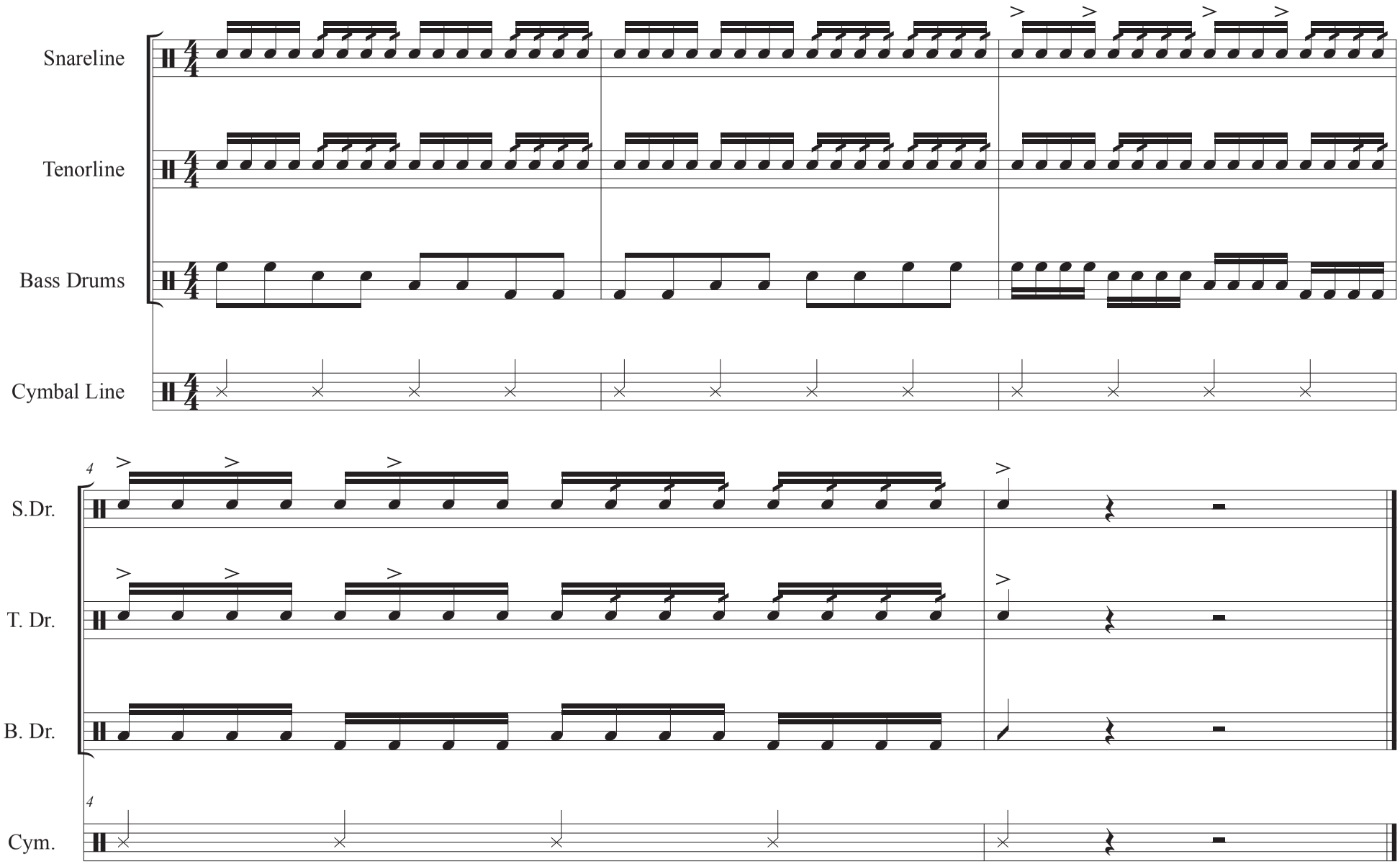

Sugar Beat

Mead HS Drumline 2019

Lemons

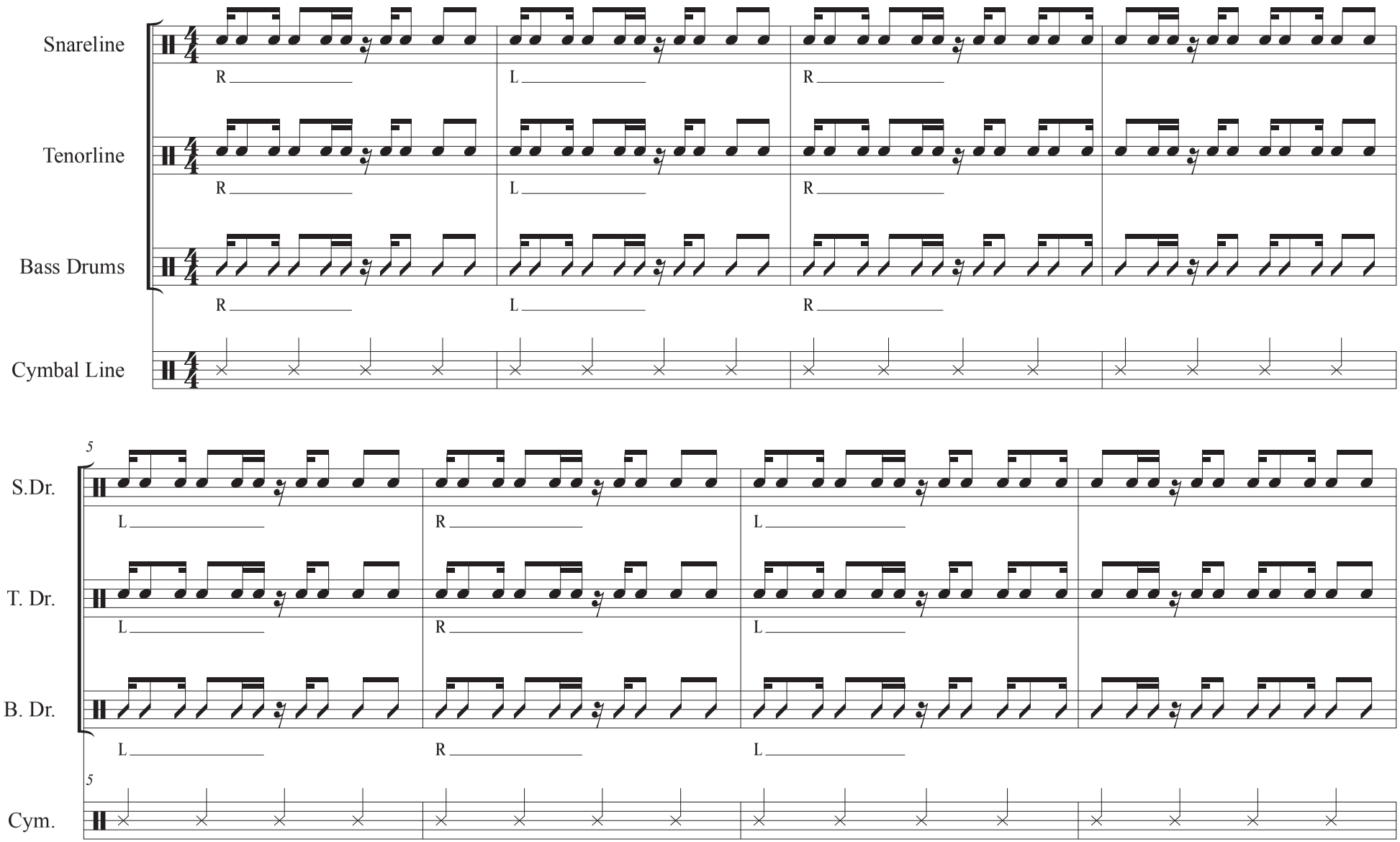

Sugar Beat

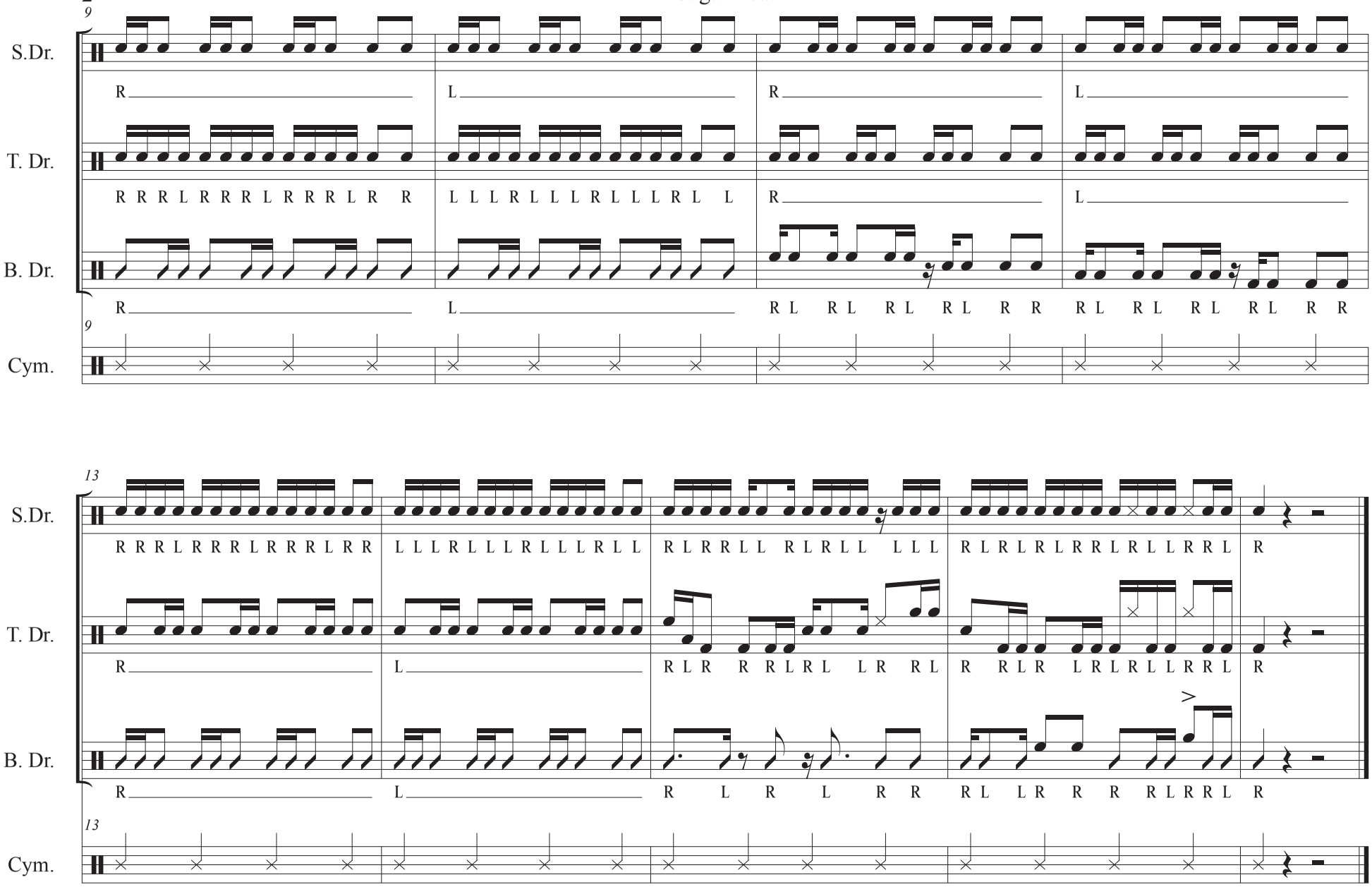
9
S.Dr.
R
L
R
L
T. Dr.
R R R L R R R L R R R L R R
L L L R L L L R L L L R L L
R
L
B. Dr.
R
L
R L R L R L R L R R R L R L R L R L R R
Cym.
13
S.Dr.
R R R L R R R L R R R L R R
L L L R L L L R L L L R L L
R L R R L L R L R L L L L
R L R L R L R R L R L L R R L R
T. Dr.
R
L
R L R R R L R L L R R L
R R L R L R L R L L R R L R
B. Dr.
R
L
R L R L R R
R L L R R R R L R R L R
Cym.

Boom Boom

Mead HS Drumline 2019

Chuck Gullens
arr. Lemons

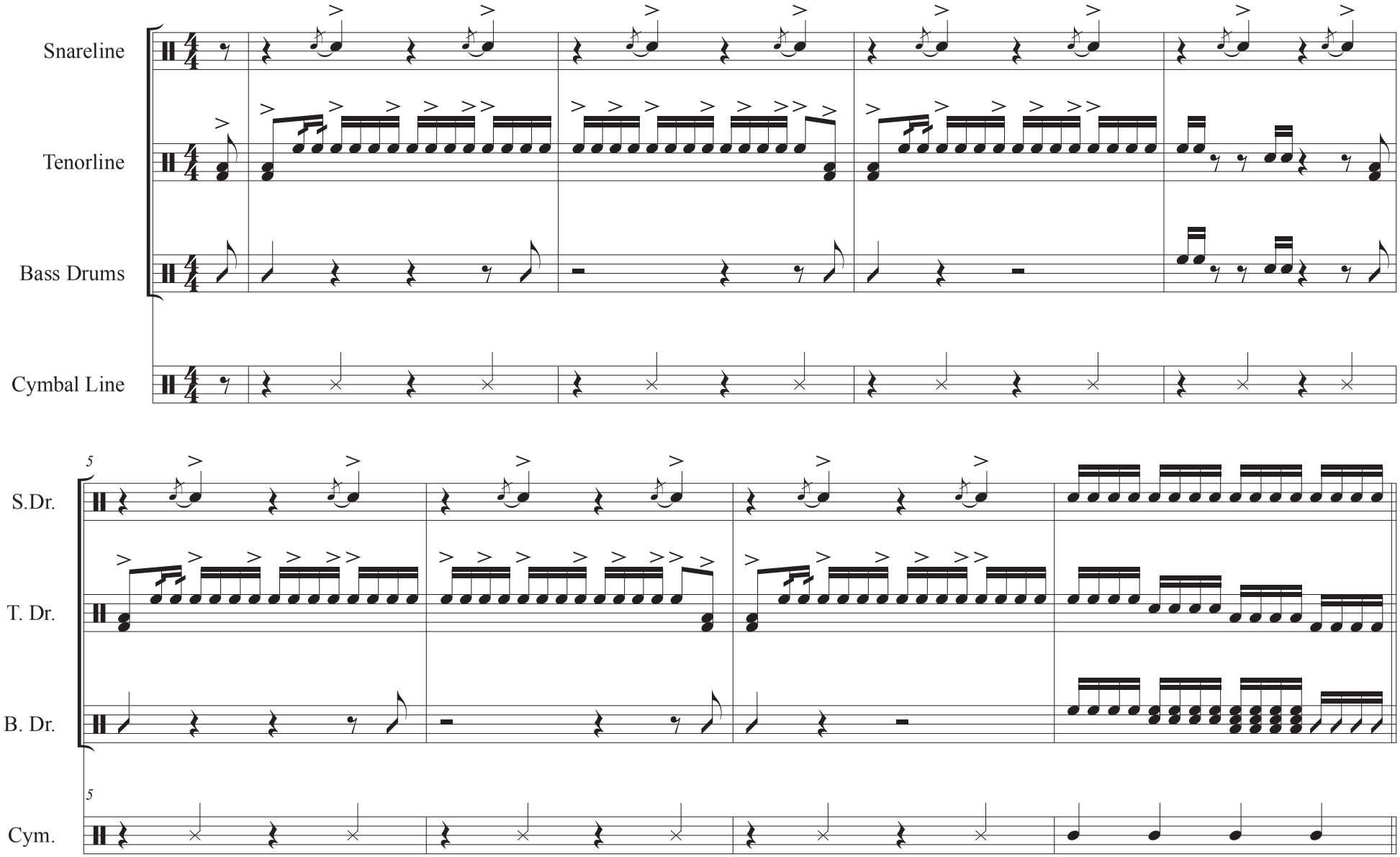

Boom Boom

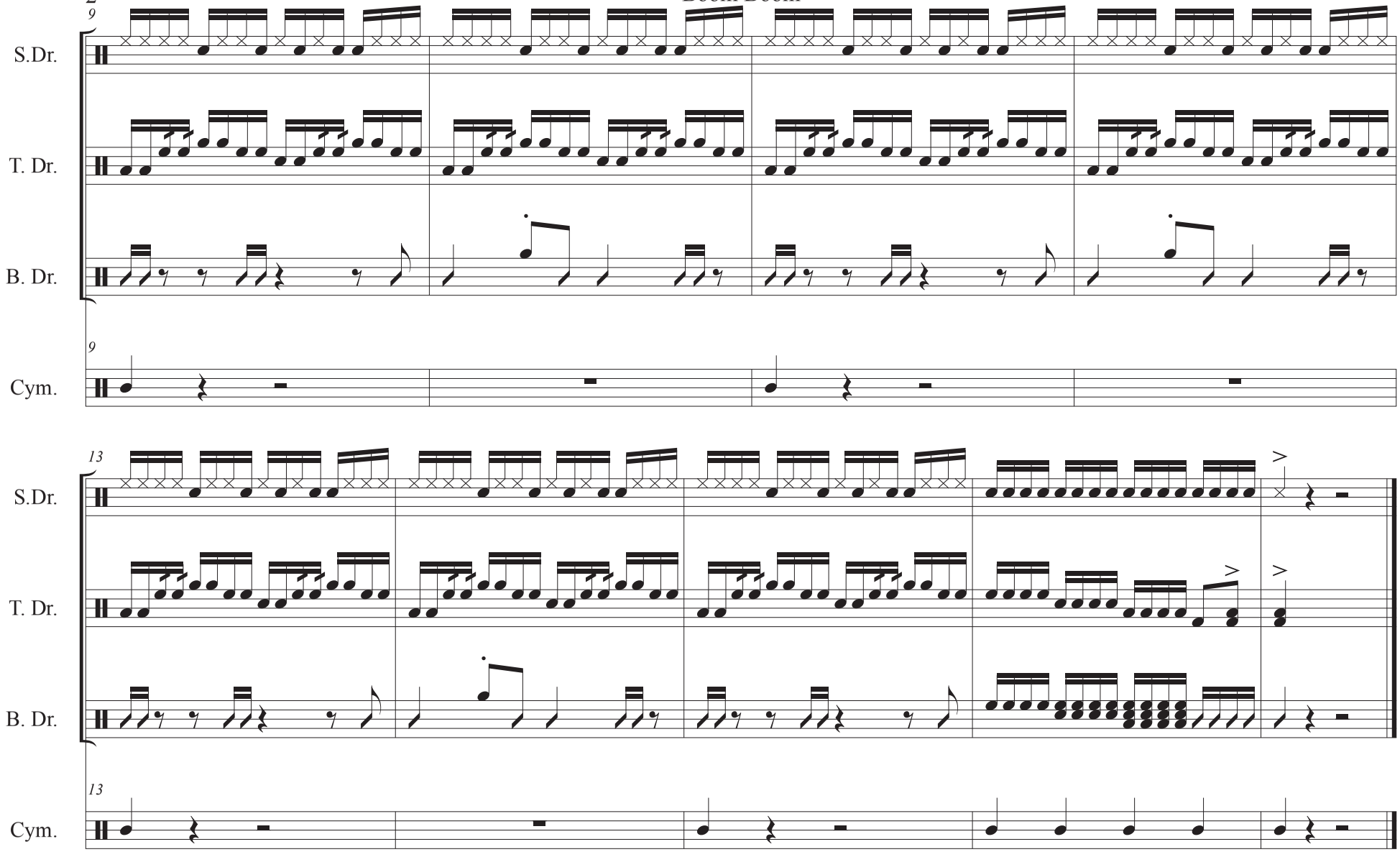

#5

Mead HS Drumline 2019

arr. Zach Barker & Joe Hills
edited Lemons

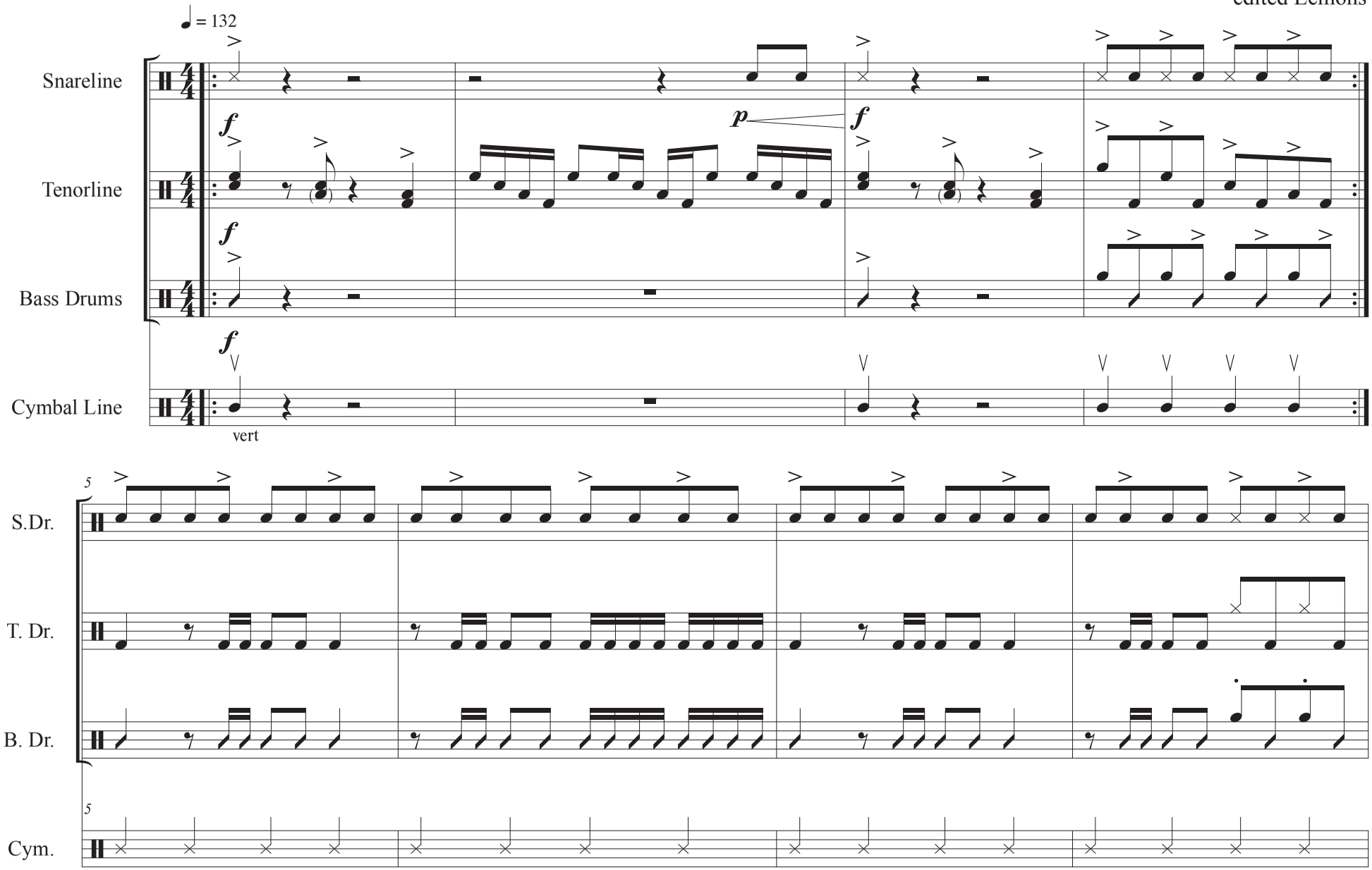

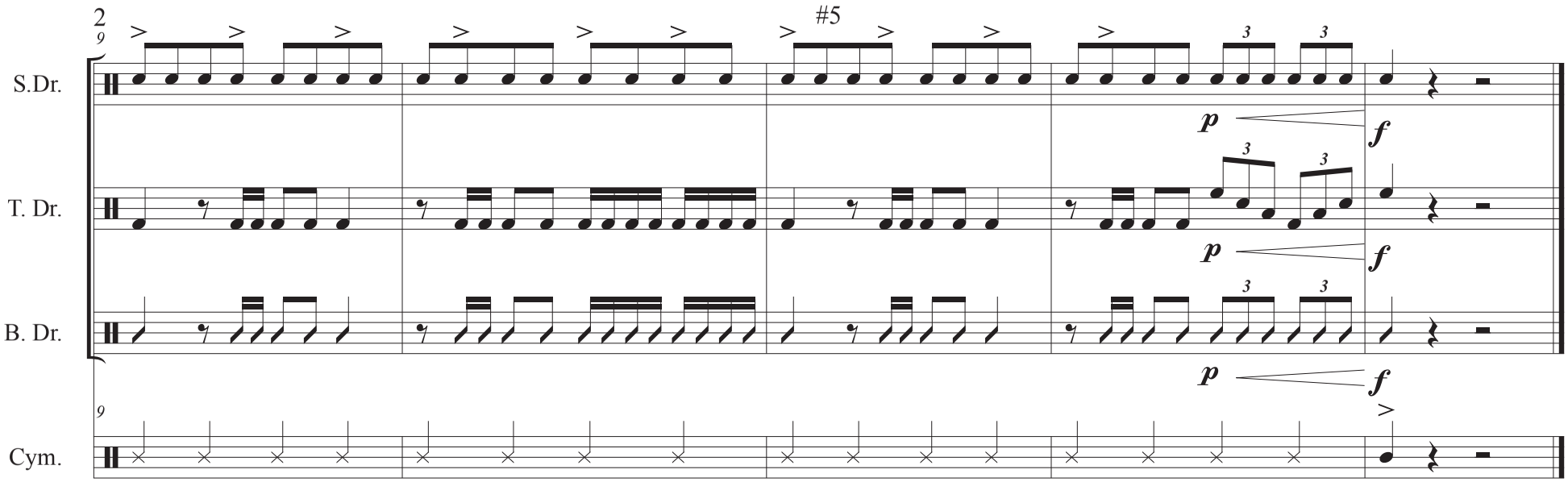
2
9
#5
S.Dr.
T. Dr.
B. Dr.
Cym.
p
f
3

Score

Beatdown

MHS Drumline 2019

Trad.
arr. Lemons

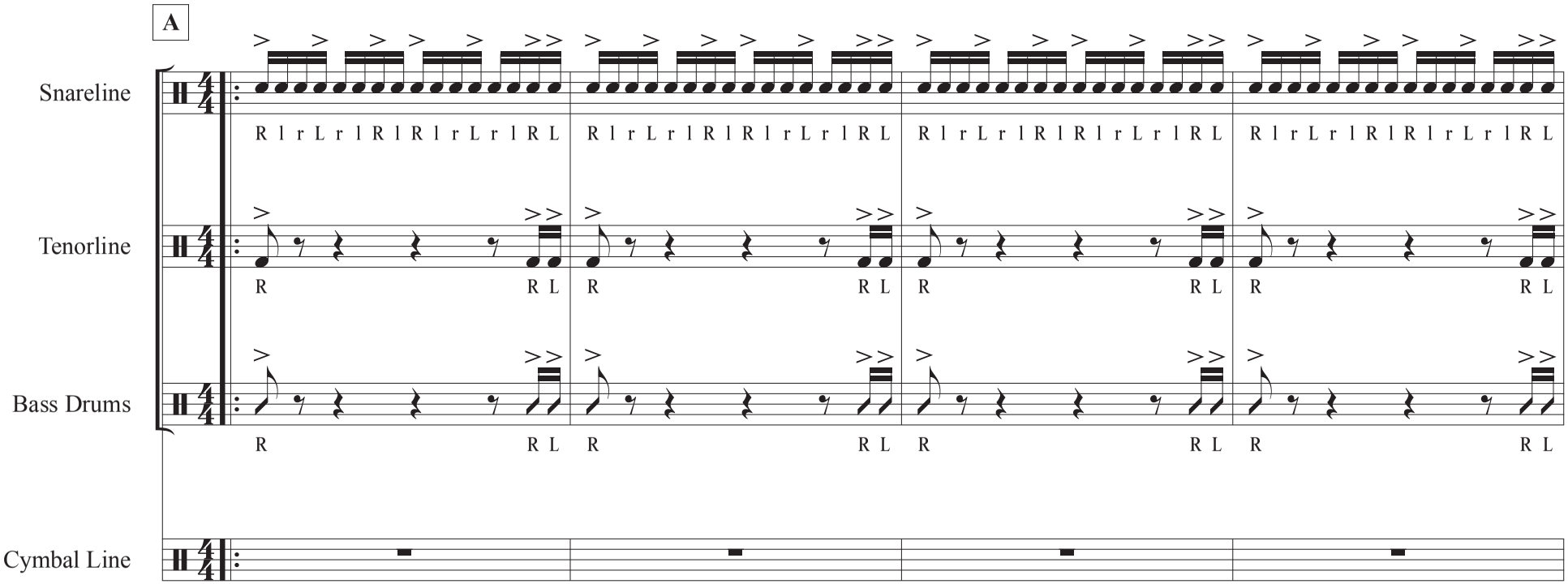

Beatdown

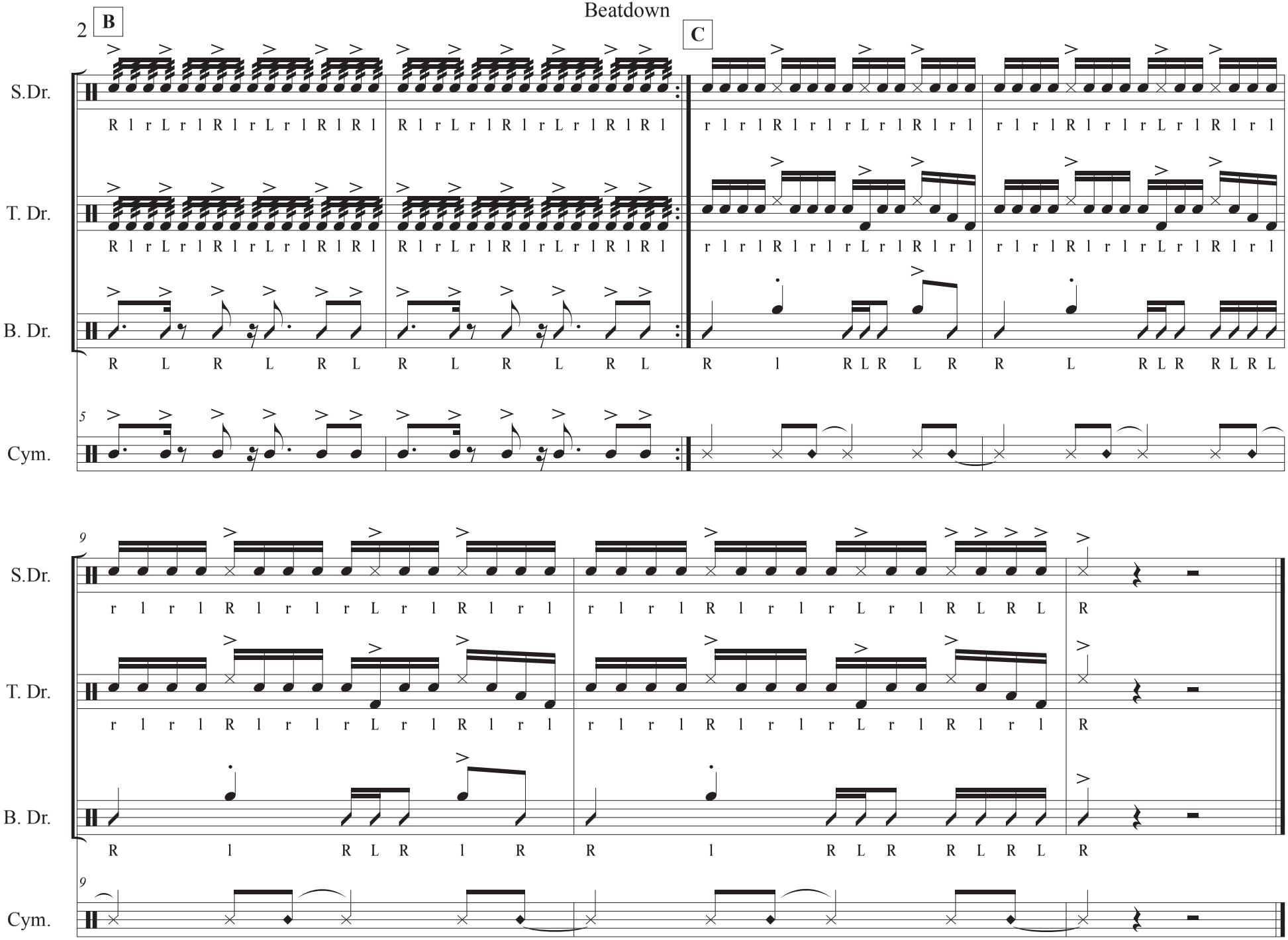

Kevin's Famous Chili

Mead HS Drumline 2019

Lemons

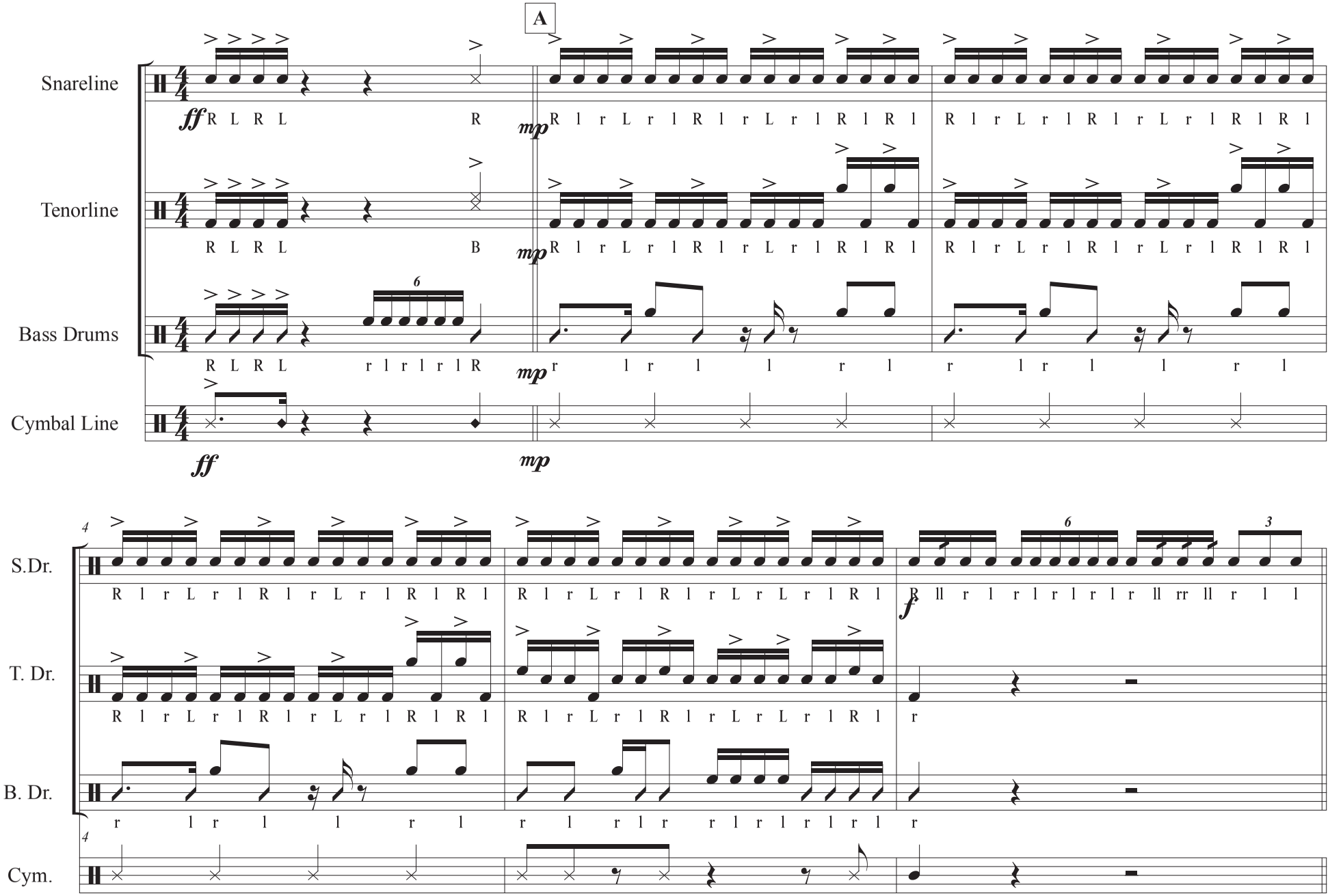

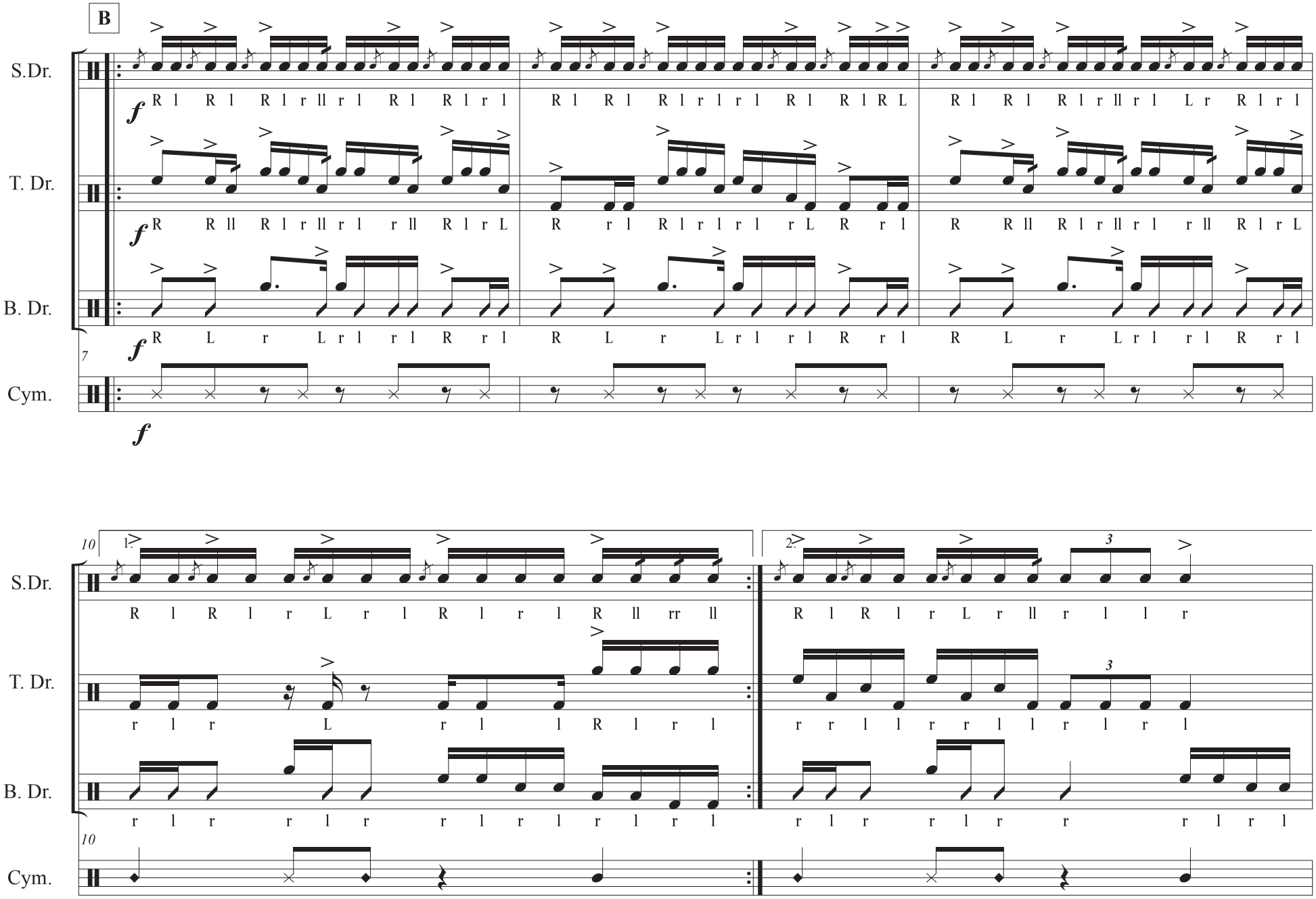
B
S.Dr.
T. Dr.
B. Dr.
Cym.
7
10
1.
2.
3

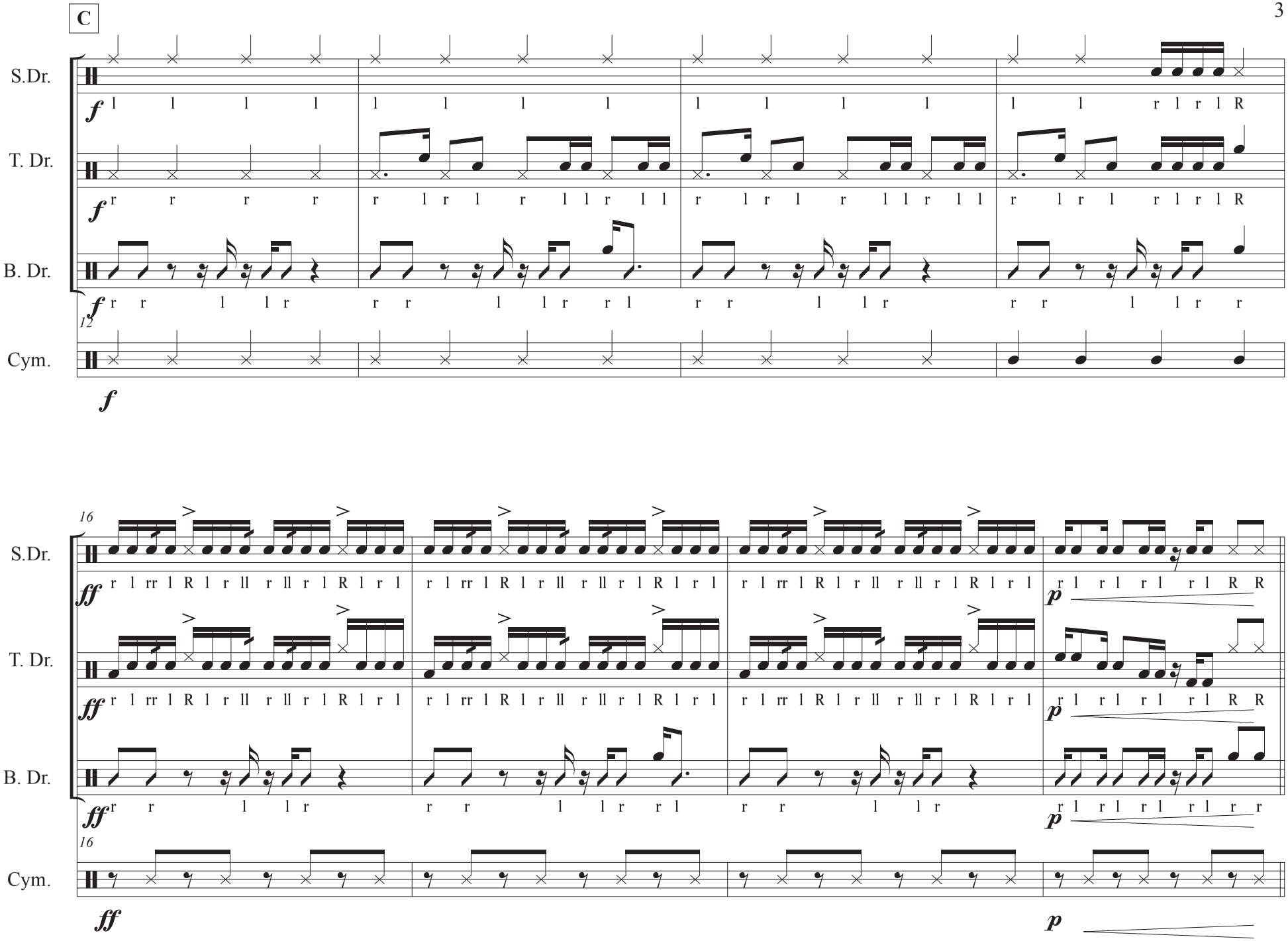
C
S.Dr.
T. Dr.
B. Dr.
Cym.
12
16
f
ff
p

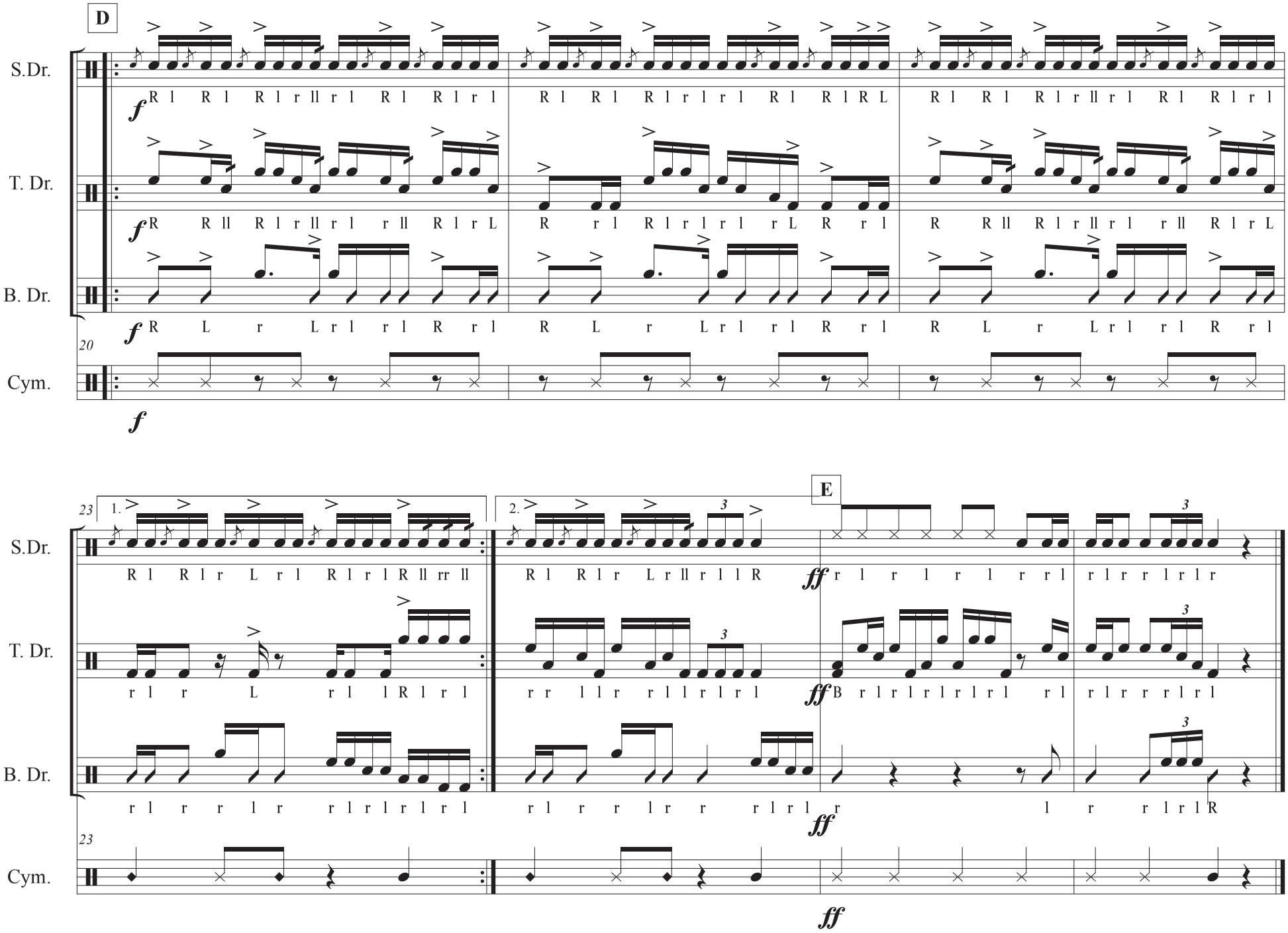
D
S.Dr.
T. Dr.
B. Dr.
Cym.
20
23
1.
2.
E
f
ff

Who Da King?

Mead HS Drumline 2019

arr. Lemons

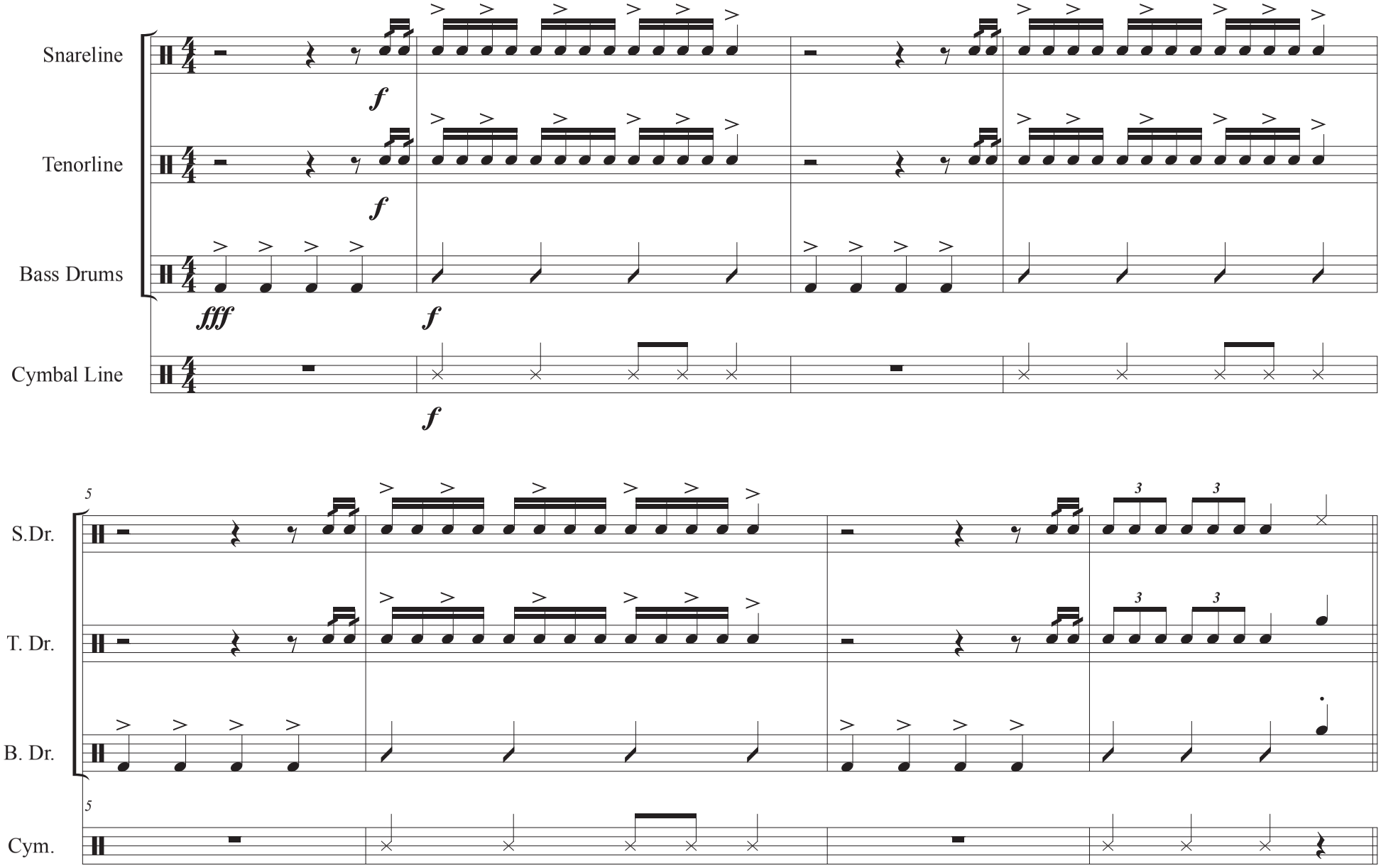
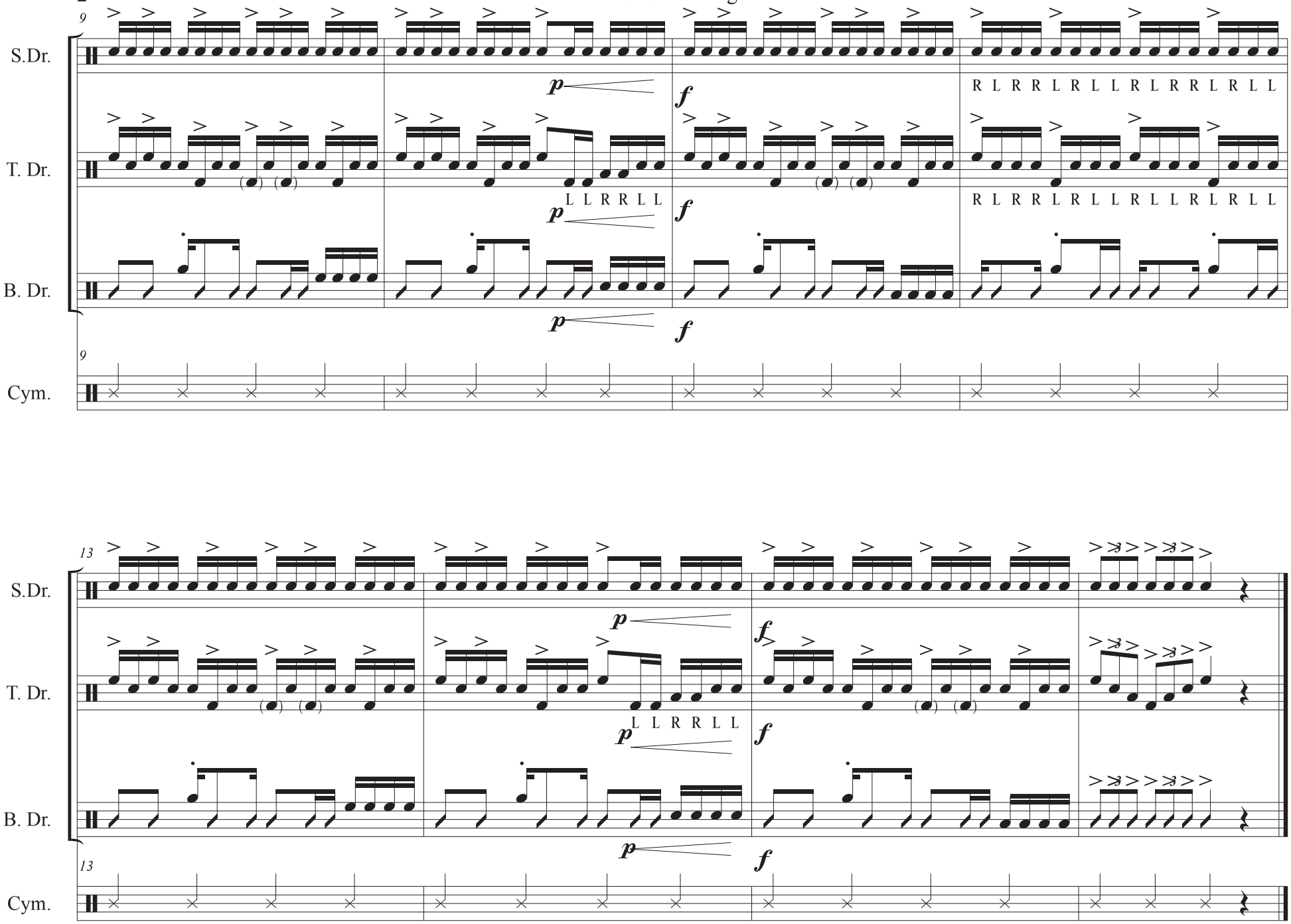
Who Da King?