Recorded by QUEEN

CRAZY LITTLE THING CALLED LOVE

QUAD TOMS

Words and Music by
FREDDIE MERCURY
Arranged by RICHARD SAUCEDO

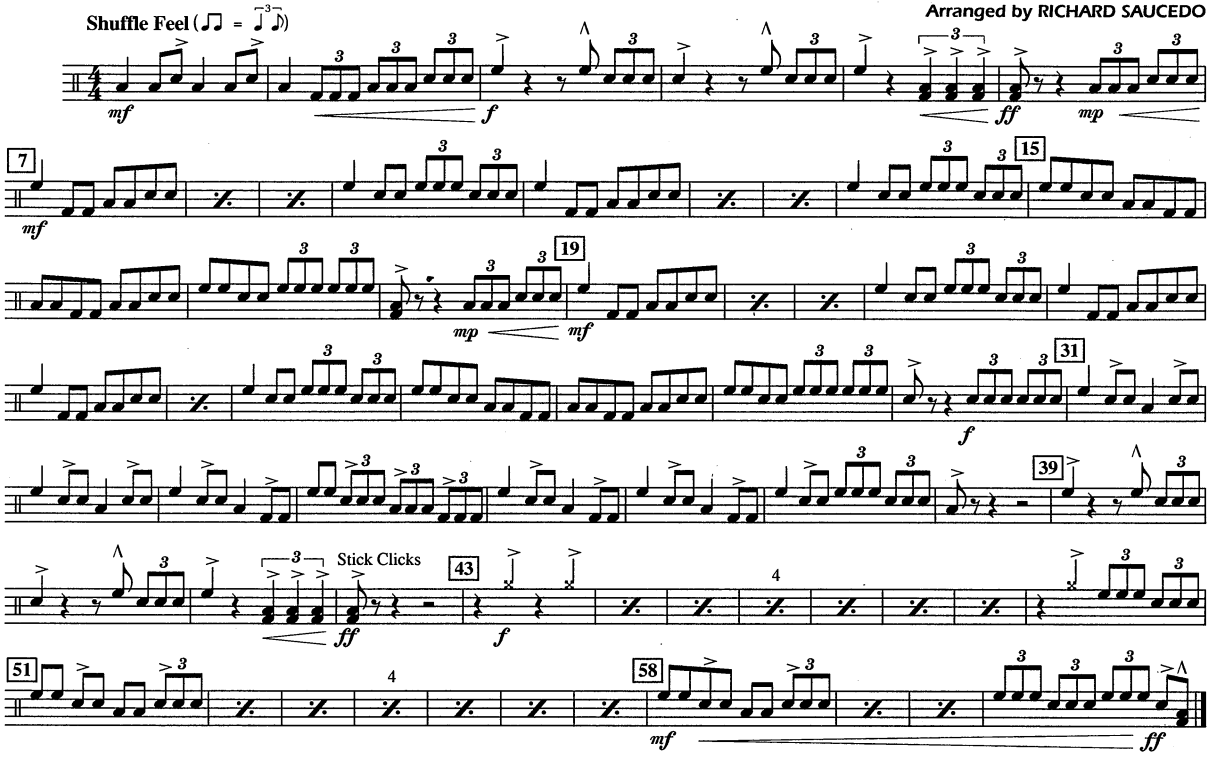

© 1979 QUEEN MUSIC LTD.
This arrangement © 2001 QUEEN MUSIC LTD.
All Rights Controlled and Administered by BEECHWOOD MUSIC CORP.
All Rights Reserved International Copyright Secured Used by Permission